

Plat Book SSS Page 268

533-268

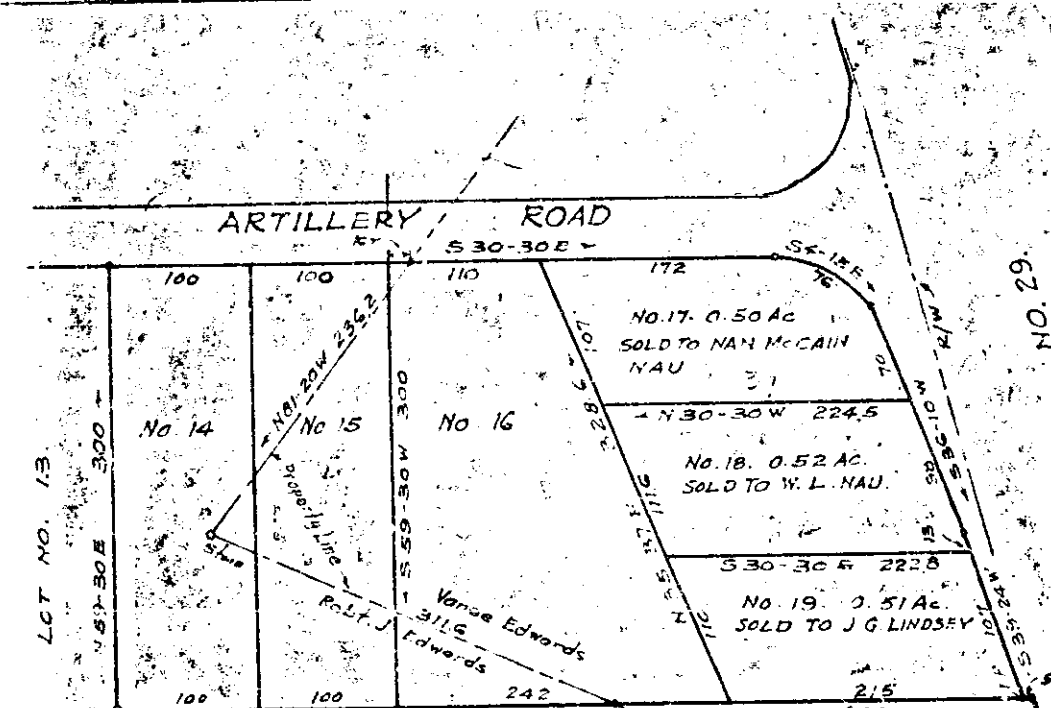

THIS PLAT IS NOT A SUBDIVISION AS DEFINED BY THE GREENVILLE COUNTY SUBDIVISION REGULATIONS.

[Signature]
 Director of Planning
 Greenville County Planning Commission

FILED
 GREENVILLE CO. S. C.
 MAR 3 11 57 AM '70
 OLLIE FARNSWORTH
 R. M. C.

PROPERTY OF
 VANCE EDWARDS AND
 ROBT. J. EDWARDS
 GREENVILLE CO. S. C.
 Scale 1"=100' Sept. 1940

EXHIBIT #8
 V. E. P. 17

HIGHWAY SUPER
 19157
 MAR 3 1970
 111-268

DALTON & NEVES

Recorded March 3, 1970 at 11:57 A.M. 111-268